

FILED
GREENVILLE CO. S. C.

DEC 29 4 47 PM 1965

OLLIE BARNWORTH
R.M.O.



GRIFFITH EST

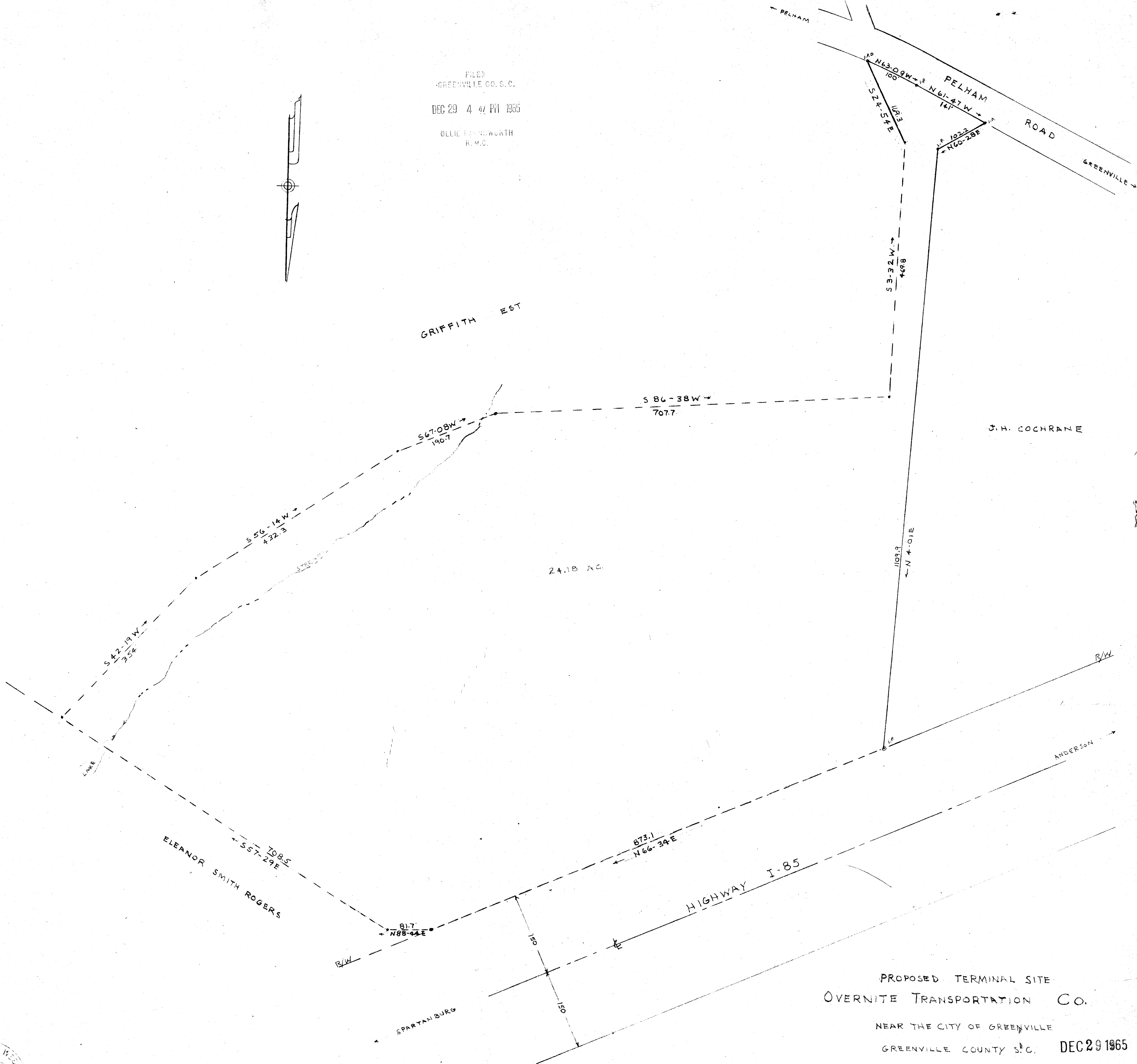

J. H. COCHRANE

ELEANOR SMITH ROGERS

HIGHWAY I-85

SPARTANBURG

ANDERSON

PROPOSED TERMINAL SITE
OVERNITE TRANSPORTATION CO.

NEAR THE CITY OF GREENVILLE

GREENVILLE COUNTY S.C.

DEC 29 1965

WEBB SURVEYING & MAPPING CO.

19069

SCALE 1" = 100'

NOV. 18, 1965

SOLID LINES THIS SURVEY
DASH LINES OTHER FLAT

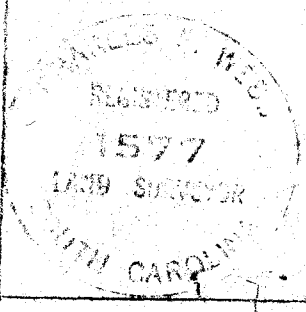

2,50

BBB-153

19069 Filed This 29 day of Dec 19 65
And Recorded in Vol. BBB Page 153 at M
Register Mesne Conveyance Greenville County, S. C.